

Alone

ezgiya for solo flute

G.KOLAROVSKI

1

dedicate to maria malinova

- Staff 1: *pp*, *pp*, *p*
- Staff 2: *pp*, *p*
- Staff 3: *pp*, *pp*
- Staff 4: *morendo*
- Staff 5: *pp*
- Staff 6: *pp*
- Staff 7: *pp*
- Staff 8: *pp*
- Staff 9: *pp*, *dim.*
- Staff 10: *pp*, *dim.*, *morendo*

The score features numerous triplet markings (indicated by a '3' above the notes) and slurs. The dynamics range from *pp* (pianissimo) to *p* (piano). The piece concludes with a *morendo* (diminuendo) marking.

pp

ppp

p

p

cantabile

pp

f sempre

p

pp

pp *come echo*

pp

ppp *morendo*

calmo

pp

pp

pp

pp

(air without sound)

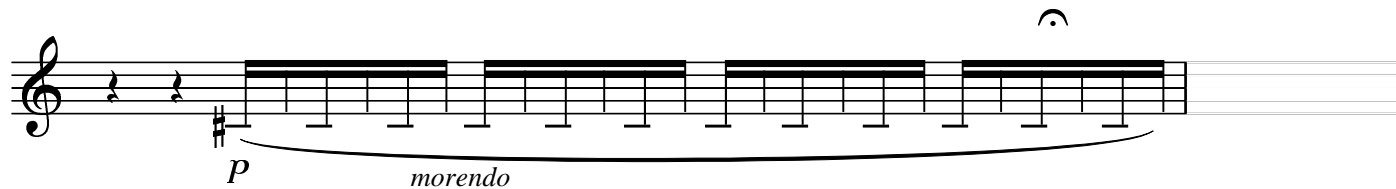
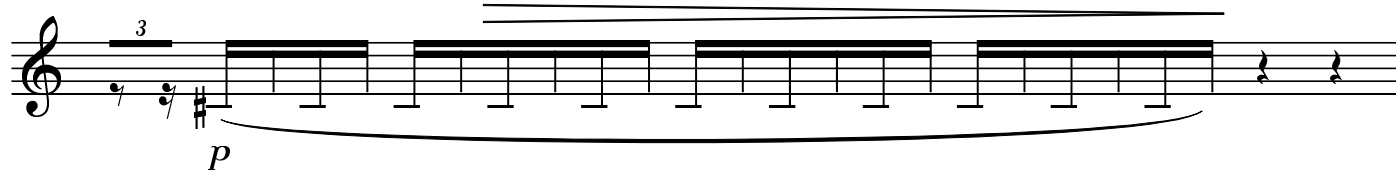
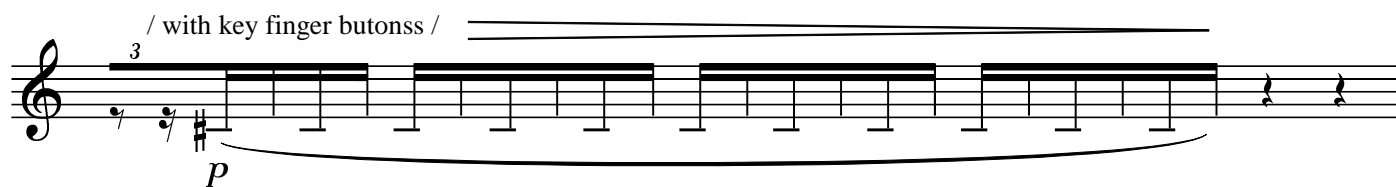
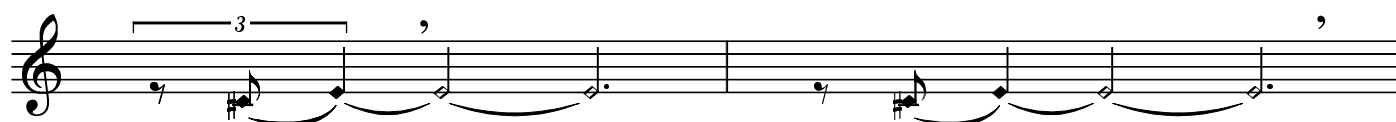
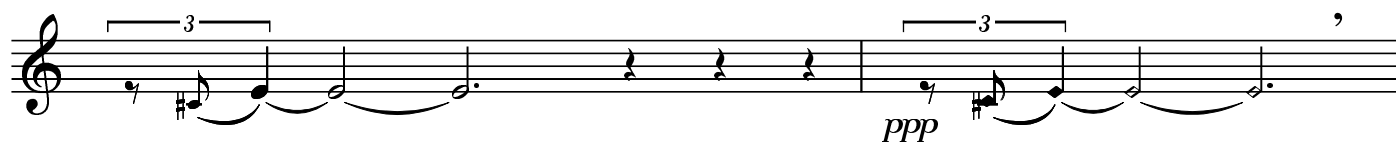

Skopje, 12th September, 1997